

BEFORE & AFTER

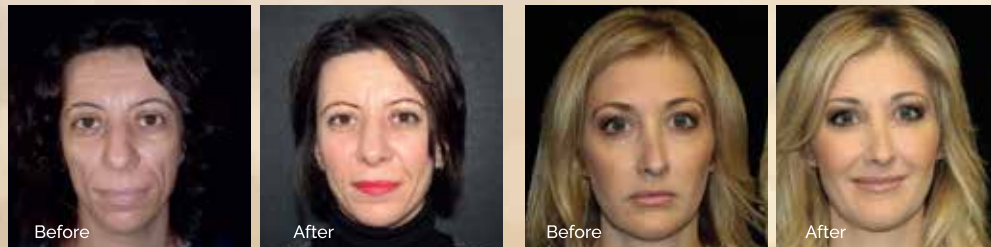

Multi-Layer Fat Grafting 33cc
Single session, 45 days PO

Multi-Layer Fat Grafting 34cc
Single session, 6 Months PO



Multi-Layer Fat Grafting 46cc
Single session, 3 years PO

Multi-Layer Fat Grafting 48cc
Single session, 19 months PO

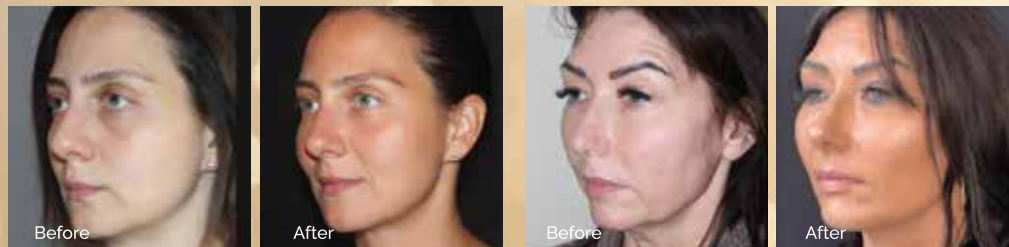

Multi-Layer Fat Grafting 28cc
Single session, 12 months PO

Multi-Layer Fat Grafting 40cc,
Single session, 3 months PO

with courtesy of Dr.Tunc Tiryaki and Dr.Steven Cohen



Dr. Steven R. Cohen



Dr. Tunc Tiryaki



Dr. Kai-Uwe Schlaudraff



Dr. Aris Sterodimas



www.lipocube.com

LIPOCUBE

Kennington Lane 239-241
London UK SE11 5QU
+44 (78) 1001 8871
info@lipocube.com



LIPOCUBE

GOLDEN FILLER



Use Regenerative and
Restorative Power of Fat
to Treat All Aging Levels

ADVANTAGES

Easy, superfast and effective

Uniformization of fat graft size

Extended Volume Retention Period

Closed system

High regenerative cell content

Simplified injection technique

TYPES OF FAT GRAFTS FOR INJECTABLE TISSUE REPLACEMENT AND REGENERATION

Type of Fat Grafts	Parcel size	Anatomic site
 Microfat	1.2 mm<	Bone Onlay Deep and Superficial Fat Compartments
 Nanofat	600 micron<	Subdermal, Intradermal (SNIFF) Mesotherapy, Microneedling Topical

FAT vs FILLER



1 Longer lasting results: Fat grafting can provide long-lasting results that can last for several years, compared to hyaluronic acid fillers, which typically lasts for 6-12 months.



2 Natural-looking results: Since fat grafting uses the patient's own fat cells, the results can be very natural-looking and blend seamlessly with the surrounding tissue.



3 Multiple areas can be treated at once: With fat grafting, it is possible to remove fat from one area of the body and use it to enhance multiple areas of the face, providing a more comprehensive rejuvenation.



4 No risk of allergic reactions: As the fat cells come from the patient's own body, there is no risk of an allergic reaction or rejection.

LIPOCUBE NANO

Lipocube Nano is a single-use mechanical device for processing the fat tissue into micro and nano fat, depending on the depth of transfer.

WHAT IS THE IDEAL FAT TRANSFER?

High Cell Content

Fast and Easy

Safe and Effective



REGENERATION POWER OF FAT

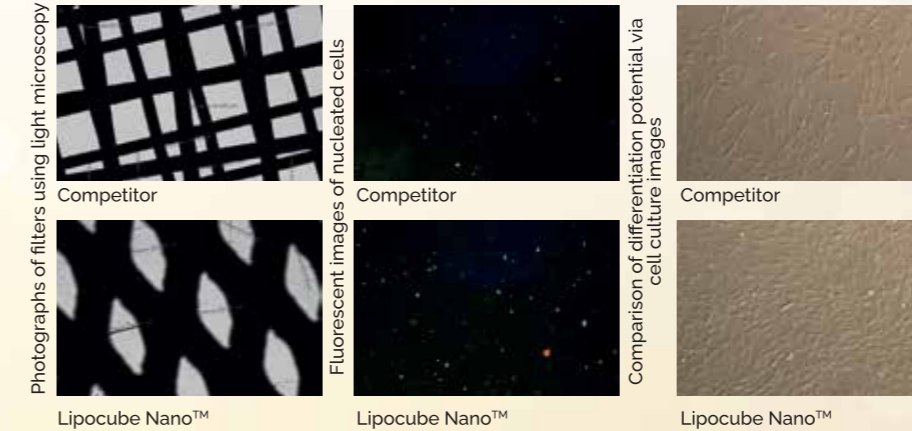

Lipocube Nano filters maintain the extracellular matrix backbone and attached pericytes.

	Viable Cell Number / cc	Cell Viability
Competitor	1.44	96.05%
Lipocube Nano	2.24	96.75%

Higher cell number in the final product

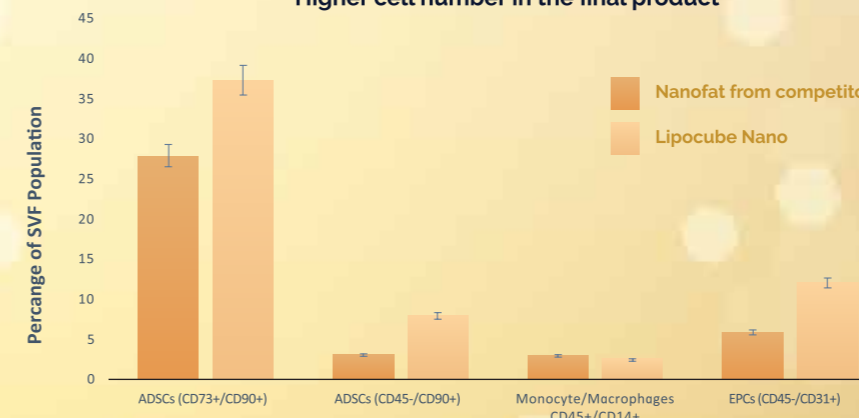

Flow cytometer analysis of SVF subpopulations

GOLDEN FILLER SET

Golden Filler Set is a single-use medical device set designed for harvesting, filtering and transferring autologous adipose tissue in a closed system.

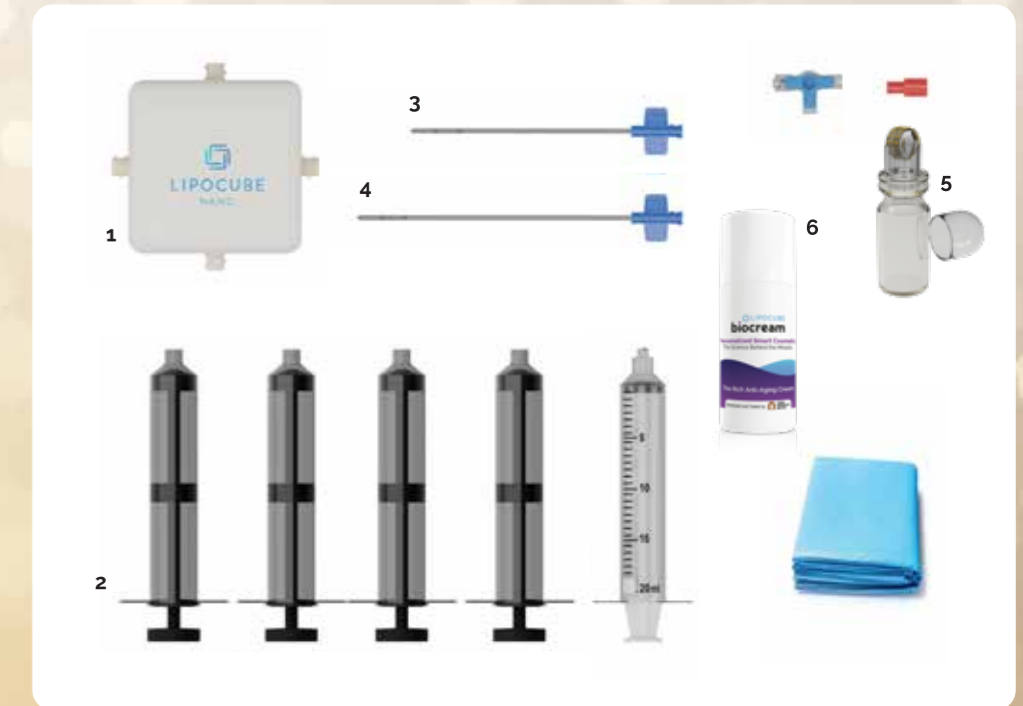

The fat is harvested from the body with the fat harvesting cannula (4). The fat is centrifuged within the containers (2), then the fat is processed through Lipocube Nano (1) to obtain Golden filler. The Golden filler can be injected to the patient with the fat injection cannula (3), and nano fat is injected with 25 G needle or can be applied topically through LipoRoller (5), Nano fat can be combined with Biocream (6).